

STATE OF UTAH



OFFICE OF THE LIEUTENANT GOVERNOR

CERTIFICATE OF CREATION

I, GREG BELL, LIEUTENANT GOVERNOR OF THE STATE OF UTAH, HEREBY CERTIFY THAT there has been filed in my office a notice of creation of the SANTAQUIN COMMUNITY DEVELOPMENT AND RENEWAL AGENCY, dated November 17th, 2010, complying with Section 17C-1-201, Utah Code Annotated, 1953, as amended.

NOW, THEREFORE, notice is hereby given to all whom it may concern that the attached is a true and correct copy of the notice of creation, referred to above, on file with the Office of the Lieutenant Governor pertaining to the SANTAQUIN COMMUNITY DEVELOPMENT AND RENEWAL AGENCY, located in Utah County, State of Utah.

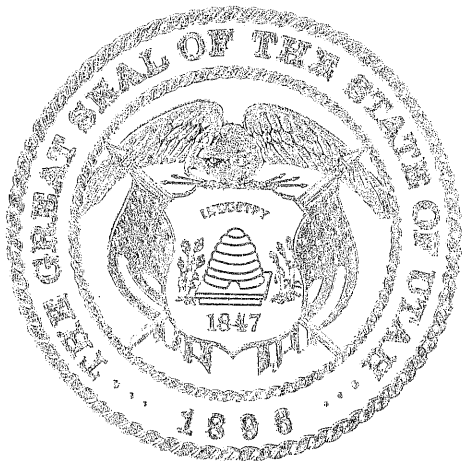

IN TESTIMONY WHEREOF, I have hereunto set my hand and affixed the Great Seal of the State of Utah at Salt Lake City, this 29th day of November, 2010.



GREG BELL
Lieutenant Governor



**A Community Prospering
in Country Living**
(Agriculture, Equestrian, Recreation)

November 18, 2010

Lt. Governor Greg Bell
Utah State Capitol Complex
P.O. Box 142325
Salt Lake City, Utah 84114-2325

**RE: Notice of Impending Boundary Action – Santaquin Community Development and
Renewal Agency**

Dear Lieutenant Governor Bell

This letter shall serve as an official **Notice of Impending Boundary Action for the Santaquin Community Development and Renewal Agency**. In accordance with the General Provisions of the Community Development and Renewal Agencies Act (Utah Code Ann. 17C-1) the Santaquin City Council adopted Ordinance 11-02-2010 on November 17, 2010. This ordinance, a copy of which is included herewith, authorizes the creation of the Santaquin Community Development and Renewal Agency. The boundaries of such Agency are to include the incorporated limits of Santaquin City as depicted on the approved Final Local Entity Plat which is also included with this letter.

All requirements applicable to this proposed boundary action have been met and the Santaquin City Council respectfully requests the Lieutenant Governor's office issue a Certificate of Creation, as provided in Utah Code Ann-67-1a-6.5, for the Santaquin Community Development and Renewal Agency.

If you should have any further questions regarding this request or other general questions regarding Santaquin City, please contact our City Manager, Ben Reeves at (801) 754-3211 x22 or emailing breeves@santaquin.org

Sincerely,

James E. DeGraffenried
Santaquin City Mayor

Received

NOV 24 2010

Greg Bell
Lieutenant Governor

I certify that this is an official copy of Ordinance 11-02-2010 which was adopted by the Santaquin City Council on November 17, 2010.



Susan Farnsworth
Santaquin City Recorder

11/18/10

Date

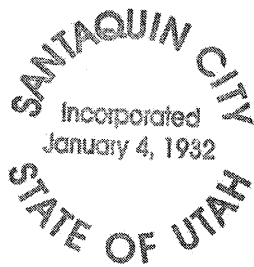

ORDINANCE NO. 11-02-2010

AN ORDINANCE APPROVING THE CREATION OF A COMMUNITY DEVELOPMENT AND RENEWAL AGENCY, PROVIDING FOR CODIFICATION, INCLUSION IN THE CODE, CORRECTION OF SCRIVENER'S ERRORS, SEVERABILITY, AND AN EFFECTIVE DATE.

WHEREAS, the City of Santaquin is a fifth class city of the state of Utah; and

WHEREAS, cities in the State of Utah are authorized to enact ordinances in order to promote and protect the health, safety and welfare of the community; and

WHEREAS, the Santaquin City Council has determined that it is in the best interests of Santaquin City to consider the creation and adoption of one or more urban renewal, economic or community development plans and to consider taking action to redevelop or develop certain areas of the City; and

WHEREAS, the Council deems it desirable that certain urban renewal, economic or community development activities in Santaquin City be carried out pursuant to the Community Development and Renewal Agencies provisions of the State code.

NOW THEREFORE, BE IT ORDAINED BY THE CITY COUNCIL OF THE CITY OF SANTAQUIN, UTAH, AS FOLLOWS:

Section I. The City Council and Mayor of Santaquin City approve the creation of a Community Development and Renewal Agency for Santaquin City. The boundaries of such Agency are to be the same as the incorporated limits of Santaquin City. The current City Boundary is illustrated in Exhibit A, which is attached hereto and by this reference made part hereof.

Section II. Title 1, Chapter 8, Redevelopment Agency is hereby repealed and replaced with Title 1, Chapter 8, Community Development and Renewal Agency, which reads as follows:

Chapter 8: Community Development and Renewal Agency

1-8-1 Agency Creation

Pursuant to Section 17C-1-201(1) of the Utah Redevelopment Agencies Act (the Act), Santaquin City hereby creates and establishes the Community Development and Renewal Agency of Santaquin City (the Agency) and directs that the requirements of Section 17C-1-201(2) and (3) of the Act be complied with to finalize the creation and establishment of the Agency pursuant to law.

1-8-2 Agency Board

Pursuant to Section 17C-1-203 of the Act, the governing body of the agency shall be a board consisting of the current members of the legislative body that created the agency, namely, the members of the City Council of Santaquin City.

1-8-3 Agency Powers and Duties

The Agency is authorized to enter into agreements generally in connection with urban renewal, economic development, and community development matters and shall have the

power to transact the business of a community development and renewal agency and also to exercise all the powers, rights, duties, and privileges set forth and provided for in the Utah Redevelopment Agencies Act, Section 17C-1-202, et seq., Utah code Annotated 1953, and any successor or replacement law or act, and as the same may from time to time be amended. All other provisions of applicable Utah state law, as the same may from time to time be amended, are hereby adopted by this reference as if fully set forth herein.

Section III. Contrary Provisions Repealed. Any and all other provisions of the Santaquin City Code that are contrary to the provisions of this Ordinance are hereby repealed.

Section IV. Codification, Inclusion in the Code, and Scrivener's Errors. It is the intent of the City Council that the provisions of this ordinance be made part of the Santaquin City Code as adopted, that sections of this ordinance may be re-numbered or re-lettered, that the word ordinance may be changed to section, chapter, or other such appropriate word or phrase in order to accomplish such intent regardless of whether such inclusion in a code is accomplished. Sections of the ordinance may be re-numbered or re-lettered. Typographical errors which do not affect the intent of this ordinance may be authorized by the City without need of public hearing by its filing a corrected or re-codified copy of the same with the City Recorder.

Section V. Severability. If any section, phrase, sentence, or portion of this ordinance is for any reason held invalid or unconstitutional by any court of competent jurisdiction, such portion shall be deemed a separate, distinct, and independent provision, and such holding shall not affect the validity of the remaining portions thereof.

Section VI. Posting and Effective Date. Prior to 5:00 p.m. on November 18th, 2010, the City Recorder shall: (a) deposit a copy of this ordinance in the official records of the City; and (b) ~~post a copy of this ordinance in three places within the City. This ordinance shall become effective at 5:00 p.m. on November 18, 2010.~~





ADOPTED by the Santaquin City Council on the 17th day of November, 2010.



Mayor James E. DeGraffenried

Attest:

Susan B. Farnsworth
Santaquin City Recorder

Council Member Filip Askerlund
Council Member Martin Green
Council Member James Linford
Council Member Rick Steele
Council Member Brent Vincent

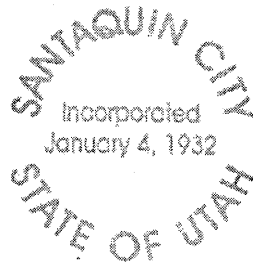

SANTAQUIN CITY
2010 City Boundary

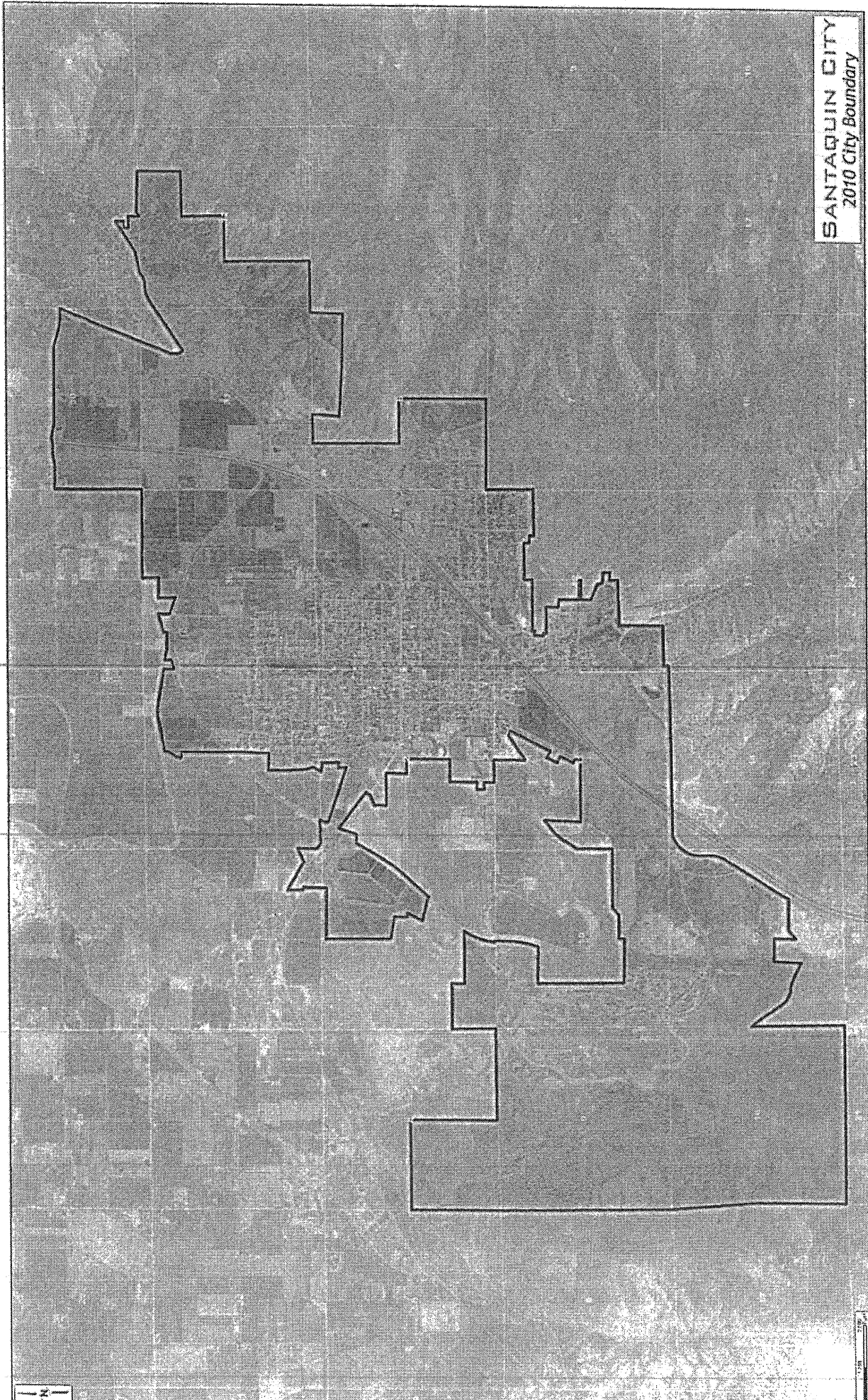

Exhibit A.

SURVEYOR'S CERTIFICATE

I, DAVID ERINGER, DO HEREBY CERTIFY THAT I AM A LICENSED SURVEYOR IN THE STATE OF IOWA. THIS CERTIFICATE IS VALID FOR THE STATE OF IOWA. I HAVE REVIEWED THE PLAT AND THE RECORDS OF THE SURVEY AND I HAVE FOUND THAT THE SURVEY IS ACCURATE AND CONFORMS TO THE BEST OF MY KNOWLEDGE AND BELIEF. I AM NOT PROVIDING ANY OPINION AS TO THE VALUE OF THE PROPERTY OR THE SUITABILITY OF THE SURVEY FOR ANY PARTICULAR PURPOSE.

DAVID ERINGER P.L.S.

DATE: _____

ACCEPTANCE BY LEGISLATIVE BODY

THIS IS TO CERTIFY THAT THE SANTIQUIN CITY COUNCIL HAS REVIEWED THE PLAT AND THE RECORDS OF THE SURVEY AND HAS APPROVED THE SURVEY AND THE BOUNDARY LINES OF THE SANTIQUIN COMMUNITY DEVELOPMENT AND RENEWAL AGENCY. THE APPROVAL IS SUBJECT TO THE APPROVAL OF THE IOWA DEPARTMENT OF REVENUE AND THE IOWA DEPARTMENT OF TRANSPORTATION. THE APPROVAL IS SUBJECT TO THE APPROVAL OF THE IOWA DEPARTMENT OF REVENUE AND THE IOWA DEPARTMENT OF TRANSPORTATION.

ATTEST: _____

ACCEPTANCE BY COUNTY SURVEYOR

THIS PLAT HAS BEEN REVIEWED BY THE COUNTY SURVEYOR AND I HAVE FOUND THAT THE SURVEY IS ACCURATE AND CONFORMS TO THE BEST OF MY KNOWLEDGE AND BELIEF. I AM NOT PROVIDING ANY OPINION AS TO THE VALUE OF THE PROPERTY OR THE SUITABILITY OF THE SURVEY FOR ANY PARTICULAR PURPOSE.

ATTEST: _____

ACCEPTANCE BY COUNTY SURVEYOR

THIS PLAT HAS BEEN REVIEWED BY THE COUNTY SURVEYOR AND I HAVE FOUND THAT THE SURVEY IS ACCURATE AND CONFORMS TO THE BEST OF MY KNOWLEDGE AND BELIEF. I AM NOT PROVIDING ANY OPINION AS TO THE VALUE OF THE PROPERTY OR THE SUITABILITY OF THE SURVEY FOR ANY PARTICULAR PURPOSE.

ATTEST: _____

FINAL LOCAL ENTITY PLAN

SANTAQUIN COMMUNITY DEVELOPMENT AND RENEWAL AGENCY BOUNDARY

LOCATED IN SECTIONS 1, 2, 3, 4, 5, 10, 11, 12, 13, 14, 15, AND 16, TOWNSHIP 19 SOUTH, RANGE 1 EAST, PART OF SECTIONS 25, 26, 35, AND 36, TOWNSHIP 9 SOUTH, RANGE 1 EAST, PART OF SECTIONS 29, 30, 31, AND 32, TOWNSHIP 9 SOUTH, RANGE 2 EAST, AND PART OF SECTIONS 10, 11, 12, 13, 14, 15, AND 16, TOWNSHIP 19 SOUTH, RANGE 2 EAST, SALT LAKE BASE AND MERIDIAN.

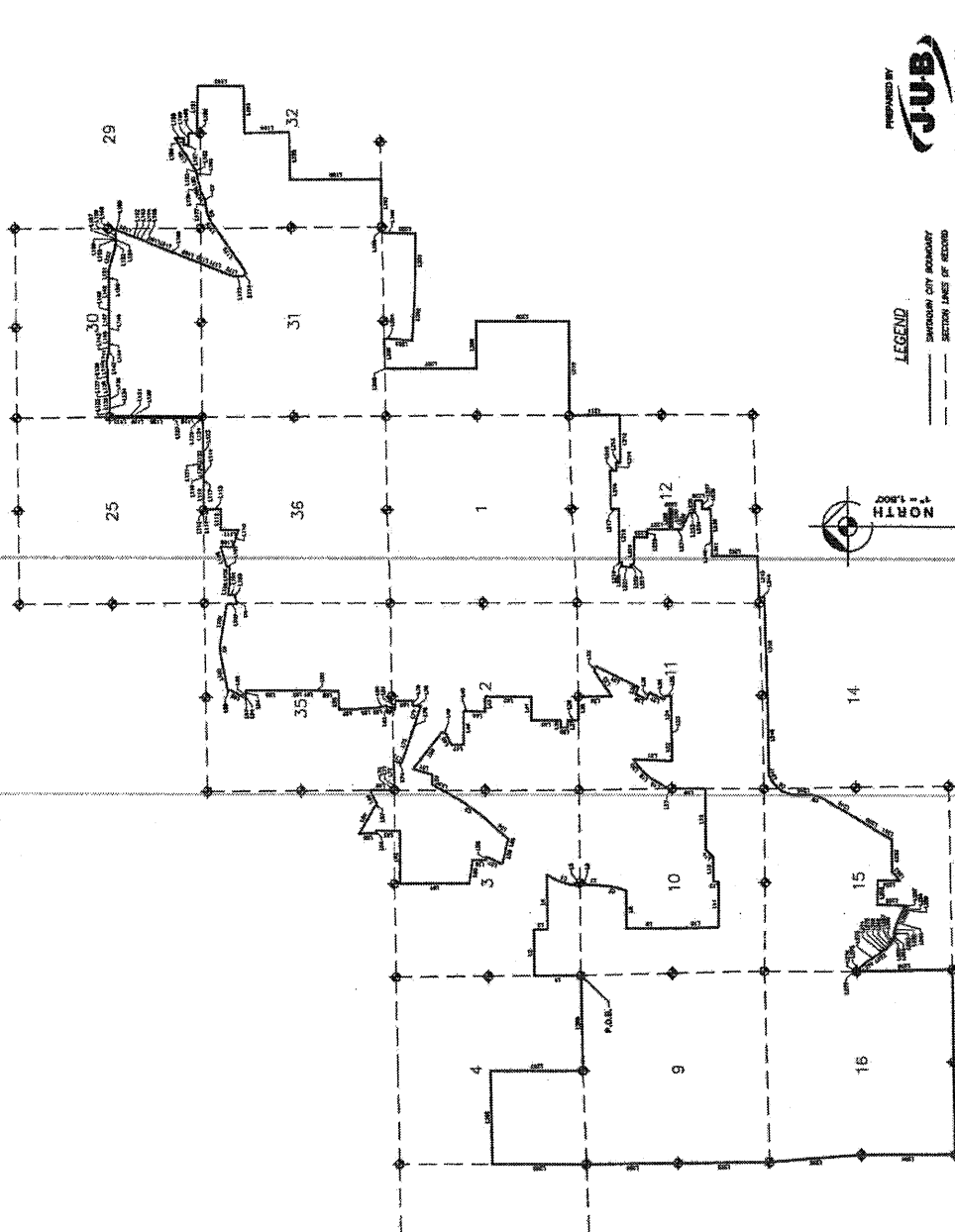

PREPARED BY
JUB
Engineers-Surveyors-Planners
240 West Center Street, Suite 208
Pleasant Hill, IA 528-2593
PROJECT #84-04-022
AUGUST 2010

LEGEND

--- TOWNSHIP CITY BOUNDARY
--- SECTION LINES OF RECORD
* MONUMENT AS NOTED

NOTES:
1. MONUMENTS SHOWN IN PLACE ON THE BOUNDARY TO BE MAINTAINED BY THE BOUNDARY OWNERS.
2. SEE SHEETS 1 & 2 FOR LINE AND CURVE DETAILS.

FINAL LOCAL ENTITY PLAN
SANTAQUIN COMMUNITY DEVELOPMENT AND RENEWAL AGENCY BOUNDARY

SECTION 1 OF 2
SCALE 1"=100'

RECORDED # _____
DATE _____ TIME _____ PAGE _____

RECORD # _____
DATE _____ TIME _____ PAGE _____

BOOK _____ ENTRY # _____

BOOK _____ ENTRY # _____

BOOK _____ ENTRY # _____

BOOK _____ ENTRY # _____

RECORDED # _____
DATE _____ TIME _____ PAGE _____

RECORD # _____
DATE _____ TIME _____ PAGE _____

BOOK _____ ENTRY # _____

BOOK _____ ENTRY # _____

BOOK _____ ENTRY # _____

BOOK _____ ENTRY # _____

RECORDED # _____
DATE _____ TIME _____ PAGE _____

RECORD # _____
DATE _____ TIME _____ PAGE _____

BOOK _____ ENTRY # _____

BOOK _____ ENTRY # _____

BOOK _____ ENTRY # _____

BOOK _____ ENTRY # _____

RECORDED # _____
DATE _____ TIME _____ PAGE _____

RECORD # _____
DATE _____ TIME _____ PAGE _____

BOOK _____ ENTRY # _____

BOOK _____ ENTRY # _____

BOOK _____ ENTRY # _____

BOOK _____ ENTRY # _____

RECORDED # _____
DATE _____ TIME _____ PAGE _____

RECORD # _____
DATE _____ TIME _____ PAGE _____

BOOK _____ ENTRY # _____

BOOK _____ ENTRY # _____

BOOK _____ ENTRY # _____

BOOK _____ ENTRY # _____

RECORDED # _____
DATE _____ TIME _____ PAGE _____

RECORD # _____
DATE _____ TIME _____ PAGE _____

BOOK _____ ENTRY # _____

BOOK _____ ENTRY # _____

BOOK _____ ENTRY # _____

BOOK _____ ENTRY # _____

RECORDED # _____
DATE _____ TIME _____ PAGE _____

RECORD # _____
DATE _____ TIME _____ PAGE _____

BOOK _____ ENTRY # _____

BOOK _____ ENTRY # _____

BOOK _____ ENTRY # _____

BOOK _____ ENTRY # _____

RECORDED # _____
DATE _____ TIME _____ PAGE _____

RECORD # _____
DATE _____ TIME _____ PAGE _____

BOOK _____ ENTRY # _____

BOOK _____ ENTRY # _____

BOOK _____ ENTRY # _____

BOOK _____ ENTRY # _____

RECORDED # _____
DATE _____ TIME _____ PAGE _____

RECORD # _____
DATE _____ TIME _____ PAGE _____

BOOK _____ ENTRY # _____

BOOK _____ ENTRY # _____

BOOK _____ ENTRY # _____

BOOK _____ ENTRY # _____



SURVEYORS CERTIFICATE
 I, DAVID VITVORN, a duly Licensed Professional Surveyor, do hereby certify that I am a duly Licensed Professional Surveyor in the State of Utah, and that I am duly qualified to perform the duties and obligations of a Professional Surveyor, and that I am duly qualified to perform the duties and obligations of a Professional Surveyor, and that I am duly qualified to perform the duties and obligations of a Professional Surveyor.

DATE: _____
 David Vitvorn, P.E.



ACCEPTANCE BY COUNTY SURVEYOR
 I, J. PAUL SMITH, County Surveyor, do hereby accept the survey and certify that it is correct and true to the original field notes and data furnished to me by the surveyor.

DATE: _____
 J. Paul Smith

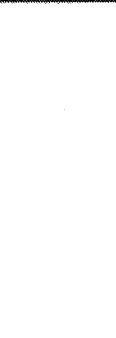

ACCEPTANCE BY COUNTY SURVEYOR
 I, J. PAUL SMITH, County Surveyor, do hereby accept the survey and certify that it is correct and true to the original field notes and data furnished to me by the surveyor.

DATE: _____
 J. Paul Smith



ACCEPTANCE BY COUNTY SURVEYOR
 I, J. PAUL SMITH, County Surveyor, do hereby accept the survey and certify that it is correct and true to the original field notes and data furnished to me by the surveyor.

DATE: _____
 J. Paul Smith

FINAL LOCAL ENTITY PLAN
 SANTAQUIN COMMUNITY DEVELOPMENT
 AND RENEWAL AGENCY BOUNDARY

LOCATED IN SECTIONS 1, 2, 3, 4, 9, 10, 11, 12, 13, 14, 15, AND 16, TOWNSHIP 10 SOUTH, RANGE 1 EAST, PART OF SECTIONS 25, 30, 31, AND 32, TOWNSHIP 9 SOUTH, RANGE 1 EAST, AND PART OF SECTIONS 5, TOWNSHIP 10 SOUTH, RANGE 2 EAST, SALT LAKE BASE AND MERIDIAN

SCALE: 1"=100'

RECORDED IN: _____
 BOOK: _____ PAGE: _____
 DATE: _____

STATE OF UTAH, COUNTY OF _____
 FILED AT THE OFFICE OF THE COUNTY CLERK AT SALT LAKE CITY, UTAH.

DATE: _____
 BOOK: _____ PAGE: _____
 STATE COUNTY RECORDER: _____

PREPARED BY: _____
 ENGINEERS-SURVEYORS-PLANNERS
 210 West 1000 South, Suite 200
 Salt Lake City, Utah 84115
 Phone: 385-228-8888
 Fax: 385-228-8888
 AUGUST 2018

LINE AND CURVE TABLES

Curve #	Length	Radius	Delta
C1	188.853	2014.410	028.417
C2	118.854	4830.000	002.216
C3	178.841	381.570	028.487
C4	109.739	898.510	070.001
C5	78.848	2722.000	016.518
C6	481.744	5780.000	014.535
C7	488.848	879.889	026.602
C8	503.827	874.520	033.602

Line #	Length	Direction
L1	355.310	S89°45'33.00"E
L2	128.270	S07°05'00.00"E
L3	195.880	S07°05'00.00"E
L4	195.880	S07°05'00.00"E
L5	195.880	S07°05'00.00"E
L6	195.880	S07°05'00.00"E
L7	195.880	S07°05'00.00"E
L8	195.880	S07°05'00.00"E
L9	195.880	S07°05'00.00"E
L10	195.880	S07°05'00.00"E
L11	195.880	S07°05'00.00"E
L12	195.880	S07°05'00.00"E
L13	195.880	S07°05'00.00"E
L14	195.880	S07°05'00.00"E
L15	195.880	S07°05'00.00"E
L16	195.880	S07°05'00.00"E
L17	195.880	S07°05'00.00"E
L18	195.880	S07°05'00.00"E
L19	195.880	S07°05'00.00"E
L20	195.880	S07°05'00.00"E
L21	195.880	S07°05'00.00"E
L22	195.880	S07°05'00.00"E
L23	195.880	S07°05'00.00"E
L24	195.880	S07°05'00.00"E
L25	195.880	S07°05'00.00"E
L26	195.880	S07°05'00.00"E
L27	195.880	S07°05'00.00"E
L28	195.880	S07°05'00.00"E
L29	195.880	S07°05'00.00"E
L30	195.880	S07°05'00.00"E
L31	195.880	S07°05'00.00"E
L32	195.880	S07°05'00.00"E
L33	195.880	S07°05'00.00"E
L34	195.880	S07°05'00.00"E
L35	195.880	S07°05'00.00"E
L36	195.880	S07°05'00.00"E
L37	195.880	S07°05'00.00"E
L38	195.880	S07°05'00.00"E
L39	195.880	S07°05'00.00"E
L40	195.880	S07°05'00.00"E
L41	195.880	S07°05'00.00"E
L42	195.880	S07°05'00.00"E
L43	195.880	S07°05'00.00"E
L44	195.880	S07°05'00.00"E
L45	195.880	S07°05'00.00"E
L46	195.880	S07°05'00.00"E
L47	195.880	S07°05'00.00"E
L48	195.880	S07°05'00.00"E
L49	195.880	S07°05'00.00"E
L50	195.880	S07°05'00.00"E
L51	195.880	S07°05'00.00"E
L52	195.880	S07°05'00.00"E
L53	195.880	S07°05'00.00"E
L54	195.880	S07°05'00.00"E
L55	195.880	S07°05'00.00"E
L56	195.880	S07°05'00.00"E
L57	195.880	S07°05'00.00"E
L58	195.880	S07°05'00.00"E
L59	195.880	S07°05'00.00"E
L60	195.880	S07°05'00.00"E
L61	195.880	S07°05'00.00"E
L62	195.880	S07°05'00.00"E
L63	195.880	S07°05'00.00"E
L64	195.880	S07°05'00.00"E
L65	195.880	S07°05'00.00"E
L66	195.880	S07°05'00.00"E
L67	195.880	S07°05'00.00"E
L68	195.880	S07°05'00.00"E
L69	195.880	S07°05'00.00"E
L70	195.880	S07°05'00.00"E
L71	195.880	S07°05'00.00"E
L72	195.880	S07°05'00.00"E
L73	195.880	S07°05'00.00"E
L74	195.880	S07°05'00.00"E
L75	195.880	S07°05'00.00"E
L76	195.880	S07°05'00.00"E
L77	195.880	S07°05'00.00"E
L78	195.880	S07°05'00.00"E
L79	195.880	S07°05'00.00"E
L80	195.880	S07°05'00.00"E
L81	195.880	S07°05'00.00"E
L82	195.880	S07°05'00.00"E
L83	195.880	S07°05'00.00"E
L84	195.880	S07°05'00.00"E
L85	195.880	S07°05'00.00"E
L86	195.880	S07°05'00.00"E
L87	195.880	S07°05'00.00"E
L88	195.880	S07°05'00.00"E
L89	195.880	S07°05'00.00"E
L90	195.880	S07°05'00.00"E
L91	195.880	S07°05'00.00"E
L92	195.880	S07°05'00.00"E
L93	195.880	S07°05'00.00"E
L94	195.880	S07°05'00.00"E
L95	195.880	S07°05'00.00"E
L96	195.880	S07°05'00.00"E
L97	195.880	S07°05'00.00"E
L98	195.880	S07°05'00.00"E
L99	195.880	S07°05'00.00"E
L100	195.880	S07°05'00.00"E

Line #	Length	Direction
L101	195.880	S07°05'00.00"E
L102	195.880	S07°05'00.00"E
L103	195.880	S07°05'00.00"E
L104	195.880	S07°05'00.00"E
L105	195.880	S07°05'00.00"E
L106	195.880	S07°05'00.00"E
L107	195.880	S07°05'00.00"E
L108	195.880	S07°05'00.00"E
L109	195.880	S07°05'00.00"E
L110	195.880	S07°05'00.00"E
L111	195.880	S07°05'00.00"E
L112	195.880	S07°05'00.00"E
L113	195.880	S07°05'00.00"E
L114	195.880	S07°05'00.00"E
L115	195.880	S07°05'00.00"E
L116	195.880	S07°05'00.00"E
L117	195.880	S07°05'00.00"E
L118	195.880	S07°05'00.00"E
L119	195.880	S07°05'00.00"E
L120	195.880	S07°05'00.00"E
L121	195.880	S07°05'00.00"E
L122	195.880	S07°05'00.00"E
L123	195.880	S07°05'00.00"E
L124	195.880	S07°05'00.00"E
L125	195.880	S07°05'00.00"E
L126	195.880	S07°05'00.00"E
L127	195.880	S07°05'00.00"E
L128	195.880	S07°05'00.00"E
L129	195.880	S07°05'00.00"E
L130	195.880	S07°05'00.00"E
L131	195.880	S07°05'00.00"E
L132	195.880	S07°05'00.00"E
L133	195.880	S07°05'00.00"E
L134	195.880	S07°05'00.00"E
L135	195.880	S07°05'00.00"E
L136	195.880	S07°05'00.00"E
L137	195.880	S07°05'00.00"E
L138	195.880	S07°05'00.00"E
L139	195.880	S07°05'00.00"E
L140	195.880	S07°05'00.00"E
L141	195.880	S07°05'00.00"E
L142	195.880	S07°05'00.00"E
L143	195.880	S07°05'00.00"E
L144	195.880	S07°05'00.00"E
L145	195.880	S07°05'00.00"E
L146	195.880	S07°05'00.00"E
L147	195.880	S07°05'00.00"E
L148	195.880	S07°05'00.00"E
L149	195.880	S07°05'00.00"E
L150	195.880	S07°05'00.00"E

Line #	Length	Direction
L151	195.880	S07°05'00.00"E
L152	195.880	S07°05'00.00"E
L153	195.880	S07°05'00.00"E
L154	195.880	S07°05'00.00"E
L155	195.880	S07°05'00.00"E
L156	195.880	S07°05'00.00"E
L157	195.880	S07°05'00.00"E
L158	195.880	S07°05'00.00"E
L159	195.880	S07°05'00.00"E
L160	195.880	S07°05'00.00"E
L161	195.880	S07°05'00.00"E
L162	195.880	S07°05'00.00"E
L163	195.880	S07°05'00.00"E
L164	195.880	S07°05'00.00"E
L165	195.880	S07°05'00.00"E
L166	195.880	S07°05'00.00"E
L167	195.880	S07°05'00.00"E
L168	195.880	S07°05'00.00"E
L169	195.880	S07°05'00.00"E
L170	195.880	S07°05'00.00"E
L171	195.880	S07°05'00.00"E
L172	195.880	S07°05'00.00"E
L173	195.880	S07°05'00.00"E
L174	195.880	S07°05'00.00"E
L175	195.880	S07°05'00.00"E
L176	195.880	S07°05'00.00"E
L177	195.880	S07°05'00.00"E
L178	195.880	S07°05'00.00"E
L179	195.880	S07°05'00.00"E
L180	195.880	S07°05'00.00"E
L181	195.880	S07°05'00.00"E
L182	195.880	S07°05'00.00"E
L183	195.880	S07°05'00.00"E
L184	195.880	S07°05'00.00"E
L185	195.880	S07°05'00.00"E
L186	195.880	S07°05'00.00"E
L187	195.880	S07°05'00.00"E
L188	195.880	S07°05'00.00"E
L189	195.880	S07°05'00.00"E
L190	195.880	S07°05'00.00"E
L191	195.880	S07°05'00.00"E
L192	195.880	S07°05'00.00"E
L193	195.880	S07°05'00.00"E
L194	195.880	S07°05'00.00"E
L195	195.880	S07°05'00.00"E
L196	195.880	S07°05'00.00"E
L197	195.880	S07°05'00.00"E
L198	195.880	S07°05'00.00"E
L199	195.880	S07°05'00.00"E
L200	195.880	S07°05'00.00"E

Line #	Length	Direction
L201	195.880	S07°05'00.00"E
L202	195.880	S07°05'00.00"E
L203	195.880	S07°05'00.00"E
L204	195.880	S07°05'00.00"E
L205	195.880	S07°05'00.00"E
L206	195.880	S07°05'00.00"E
L207	195.880	S07°05'00.00"E
L208	195.880	S07°05'00.00"E
L209	195.880	S07°05'00.00"E
L210	195.880	S07°05'00.00"E
L211	195.880	S07°05'00.00"E
L212	195.880	S07°05'00.00"E
L213	195.880	S07°05'00.00"E
L214	195.880	S07°05'00.00"E
L215	195.880	S07°05'00.00"E
L216	195.880	S07°05'00.00"E
L217	195.880	S07°05'00.00"E
L218	195.880	S07°05'00.00"E
L219	195.880	S07°05'00.00"E
L220	195.880	S07°05'00.00"E
L221	195.880	S07°05'00.00"E
L222	195.880	S07°05'00.00"E
L223	195.880	S07°05'00.00"E
L224	195.880	S07°05'00.00"E
L225	195.880	S07°05'00.00"E
L226	195.880	S07°05'00.00"E
L227	195.880	S07°05'00.00"E
L228	195.880	S07°05'00.00"E
L229	195.880	S07°05'00.00"E
L230	195.880	S07°05'00.00"E
L231	195.880	S07°05'00.00"E
L232	195.880	S07°05'00.00"E
L233	195.880	S07°05'00.00"E
L234	195.880	S07°05'00.00"E
L235	195.880	S07°05'00.00"E
L236	195.880	S07°05'00.00"E
L237	195.880	S07°05'00.00"E
L238	195.880	S07°05'00.00"E
L239	195.880	S07°05'00.00"E
L240	195.880	S07°05'00.00"E
L241	195.880	S07°05'00.00"E